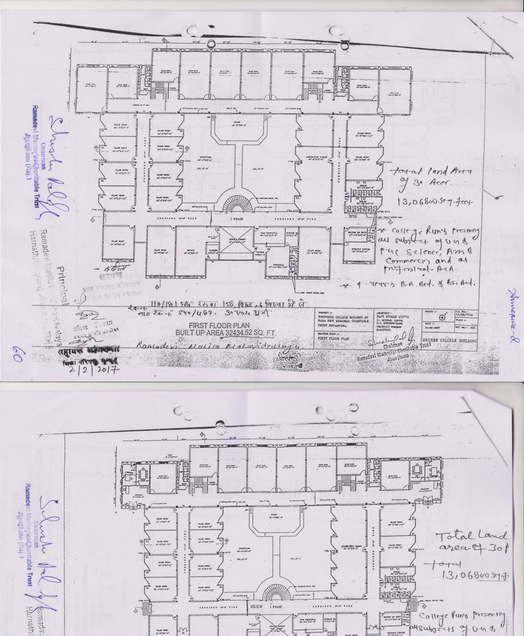
FIRST FLOOR PLAN
BUILT UP AREA 3343.42 SQ. FT.
Ramadevi Mahila Mahavidyalaya
Total Land Area of 3a Acre.
13,06800 Sq.ft.
College runs Pursuing all courses of U.G. & P.G. (Science, Arts & Commerce) and as Professional B.Ed.
1 Year Upgraded Graded Basis
Ramadevi Mahila Trust
Principal

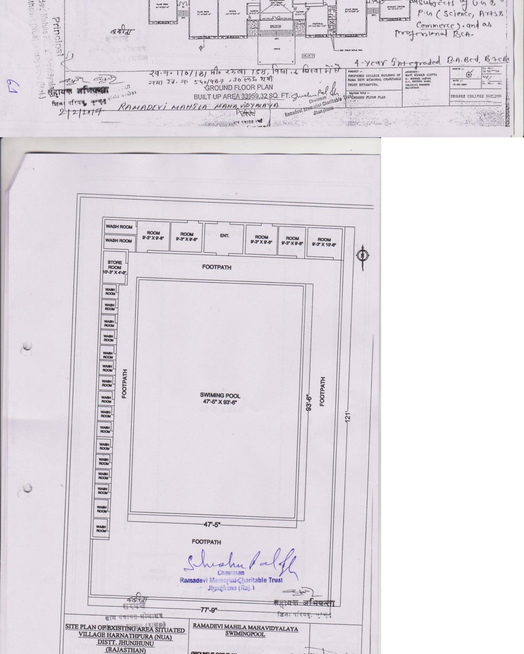
GROUND FLOOR PLAN
BUILT UP AREA 3299.32 SQ. FT.
RAMADEVI MAHILA MAHAVIDYALAYA
Total Land area of 3a
Total 13,06800 Sq.ft.
College runs Pursuing all courses of U.G. & P.G. (Science, Arts & Commerce) and as Professional B.Ed.
1 Year Upgraded Graded Basis
Ramadevi Mahila Trust
Principal

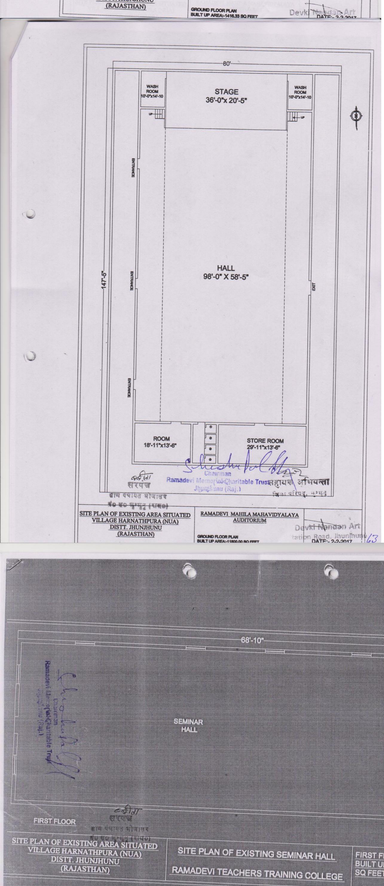
WASH ROOM
ROOM 9'3"X9'6"
ENT.
STORE ROOM 30'-5"X 6'-6"
FOOTPATH
SWIMMING POOL 47'-5" X 82'-6"
47'-5"
77'-9"
121'
SITE PLAN OF EXISTING AREA SITUATED VILLAGE HARNATHPURA (NUA) DISTT. JHUNJHUNU (RAJASTHAN)
RAMADEVI MAHILA MAHAVIDYALAYA SWIMMINGPOOL
GROUND FLOOR PLAN
BUILT UP AREA=3416.80 SQ.FEET
Ramadevi Mahila Trust
Devi Ramesh Art

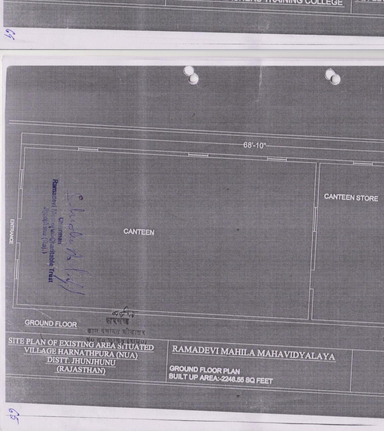
80'
STAGE 36'-0"X 20'-5"
WASH ROOM 18'-0"X4'-10"
HALL 98'-0" X 58'-5"
147'-0"
ROOM 18'-11"X13'-6"
STORE ROOM 28'-11"X13'-6"
SITE PLAN OF EXISTING AREA SITUATED VILLAGE HARNATHPURA (NUA) DISTT. JHUNJHUNU (RAJASTHAN)
RAMADEVI MAHILA MAHAVIDYALAYA AUDITORIUM
GROUND FLOOR PLAN
BUILT UP AREA=3986.80 SQ.FEET
Ramadevi Mahila Trust
Devi Ramesh Art

68'-10"
SEMINAR HALL
ROOM
WASH ROOM
36'-2"
FIRST FLOOR
SITE PLAN OF EXISTING AREA SITUATED VILLAGE HARNATHPURA (NUA) DISTT. JHUNJHUNU (RAJASTHAN)
SITE PLAN OF EXISTING SEMINAR HALL
RAMADEVI TEACHERS TRAINING COLLEGE
FIRST FLOOR PLAN
BUILT UP AREA=2248.55 SQ.FEET
Ramadevi Mahila Trust
Devi Ramesh Art

68'-10"
CANTEEN STORE
ROOM
WASH ROOM
CANTEEN
GROUND
36'-2"
GROUND FLOOR
SITE PLAN OF EXISTING AREA SITUATED VILLAGE HARNATHPURA (NUA) DISTT. JHUNJHUNU (RAJASTHAN)
RAMADEVI MAHILA MAHAVIDYALAYA
GROUND FLOOR PLAN
BUILT UP AREA=2248.55 SQ.FEET
Ramadevi Mahila Trust
Devi Ramesh Art